

Garment Specification

01/06/16

Style No: 2515 30gsm polyprop **Modification:** **Mod date:**
Variation on style:
Description: LABORATORY COAT, velcro closure

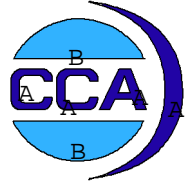

Changes since last modification

FRONT

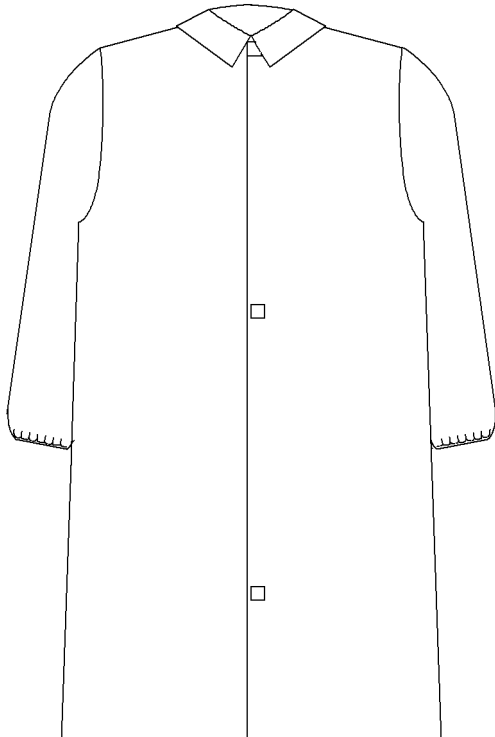

BACK

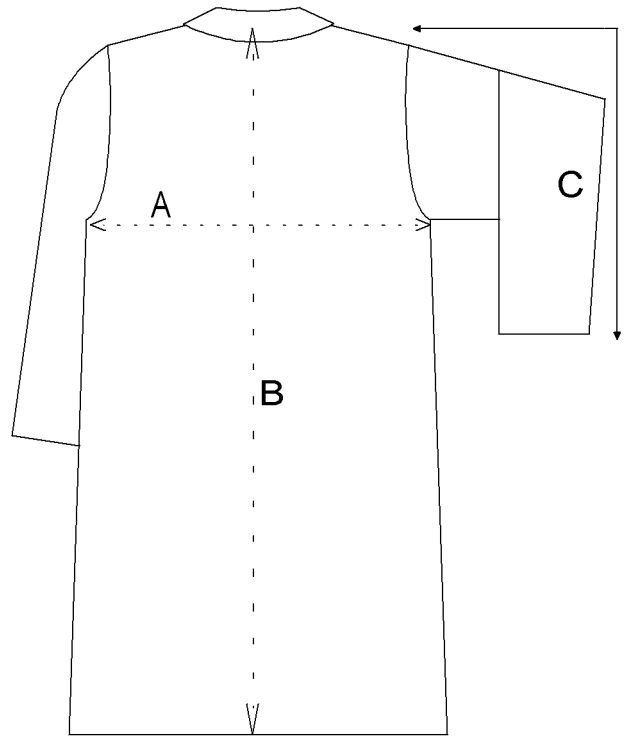

Closure: velcro fastened with 3 pieces

Seams: Overlocked or flat-stitched

Elastication: WRIST ELASTICATED

Labels:

Back neck label: Size label only + re-order code printed on plain s

Breast label: None

Other labels: None

Other Features: One piece collar, set-in sleeves, seam on top

User Instructions:

Packing Instructions: 1 per bag, sealed 50 per box,

	Chest	Centre Back Length	C.B. Sleeve Length		
SIZE	A	B	C		
S	134.	98.	57.		
M	140.	101.	57.		
L	146.	104.	58.		
XL	152.	108.	58.		
2XL	160.	113.	58.		
3XL	166.	116.	60.		
TARE +/-	2	1	1		

DIMENSIONS ARE IN cm, FINISHED LENGTHS WHEN NEW

Notes: CHEST IS MEASURED UNDER THE ARMS POINT TO POINT , THEN * BY 2

AUTHORISATION

Implementation Date 05-09-2011	Design: C Dewhurst Date:	Sales: D Hunt Date:	Production: A M Daw Date:
--	---	--------------------------------------	--